菜谱

Menu

順德公
Emperor's Kitchen

Welcome to Emperor's Kitchen

Please note that our products either contain or/are produced in kitchens which contain/use the allergens of peanuts, tree nuts, seafood, soy, milk (and other dairy), egg, sesame, wheat (gluten) and sulphite preservatives. We cannot guarantee that any of our products are 100% allergen free.

本殿牌内的各款菜式，可能含有/使用花生，堅果，海產品，大豆，牛奶，乳製品，雞蛋，芝麻，小麥，我們不能保證我們的任何產品都是 100%無過敏原。

10% surcharge applies on public holidays
公眾假期另加10%

Emperor's Kitchen Signature Peking Duck (2 Courses) $46.80
順德公至尊北京鴨(兩吃) $6 per extra person

廚師推介

EMPEROR'S KITCHEN SIGNATURE

點心 DIM SUM

Steamed King Prawn Dumpling
順德蝦餃皇
$9.8

King Prawn & Pork Sui Mai 蟹子燒賣皇	$9.8
BBQ Pork Buns 笑口叉燒包	$8.8
King Prawn & Chives Dumpling 碧綠韭菜餃	$9.8
Spare Ribs with Black Bean Sauce 豉汁蒸排骨	$8.8
Chicken Feet with Spicy Sauce 百醬蒸鳳爪	$8.8
Bean Curd Rolls with Oyster Sauce 鮑汁鮮竹卷	$8.8
Lotus-Leaf Glutinous Rice with Minced Chicken 荷香糯米雞	$8.8
Golden Egg Yolk Buns 黃金流沙包	$8.8
Deep Fried King Prawn Dumplings with Mayonnaise 脆皮炸蝦餃	$9.8
Deep Fried Seaweed Rolls 百花紫菜卷	$9.8
Deep Fried Man Tou (3pcs) 炸饅頭	$6.8

Shanghai Juicy Pork Dumpling
上海小籠包
$8.8

燒味檔 ROAST BBQ

Roast Duck (Half)
燒鴨 (半隻)
$22.8

Roast Pork 燒肉	$25.8
BBQ Pork 叉燒	$22.8
Soya Sauce Chicken (Half) 豉油雞	$19.8

Roast BBQ
Combination Platter
燒味拼盤
(S) $32.8
(L) $43.8

頭盤 ENTEEE HOT

Chili Pepper Soft-shell Crab Salad
椒鹽軟殼蟹沙律 $18.8

Chili Pepper Squid Tentacles
椒鹽魷魚酥 $18.8

Emperor's Pork Sang Chow Bow
金不換肉鬆生菜包 4pcs $16.8

Mixed Deep-fried Platter (Spring Rolls/ Wontons/ Prawn Toasts/ Squid Tentacles) $33.8
四式炸拼（春捲/雲吞/蝦多士/魷魚須）

Vegetarian Spring Rolls 6pcs $8
齋春捲

Deep-fried Wonton with Pork 6pcs $8
炸雲吞

Chicken/ Beef Satay Sticks 4pcs $12.8
沙爹雞/牛

Prawn Toasts 4pcs $8
蝦多士

Boxing Chicken Wings 2pcs $7.8
釀雞翅

冷盤 ENTEEE COLD

Sliced Beef Combination in Chili Sauce $14.8
夫妻肺片

Steamed Chicken with Chili Sauce $12.8
口水雞

Jellyfish Salad $13.8
水晶蜇絲

Chicken Feet with Pickled Peppers $11.8
泡椒鳳爪

乾鍋系列 GRIDDLE

Griddle Chicken Wings 乾鍋飄香雞	$25.8
Griddle Cauliflowers 乾鍋花菜	$19.8
Griddle Potatoes 乾鍋土豆	$16.8
Griddle Pork Intestines 乾鍋肥腸	$29.8
Griddle Fish Fillets 乾鍋魚片	$23.8

Griddle Beef Tongues
乾鍋牛舌
$25.8

湯品 SOUP

Wonton Soup 雲吞湯	$6.8
Chicken & Sweet Corn Soup 雞茸栗米羹	$6.8
Crab Meat & Sweet Corn Soup 蟹肉栗米羹	$8.8
West Lake Minced Beef Soup 西湖牛肉羹	$7.8
Hot & Sour Soup 酸辣湯	$6.8
Seafood Tofu Soup 海鮮豆腐羹	$8.8

游子水海鮮

LIVE SEAFOODS

Lobster 龍蝦
Market Price

COOKING STYLE 做法：

Garlic Butter / Ginger and Shallots / Black Pepper / Singapore Style / Baked Cheese Butter / Stir Fried with Truffle Sauce / Steamed / Golden Egg Yolk / Chili Pepper

上湯 / 姜蔥 / 黑椒 / 星洲 / 芝士牛油焗 / 黑松露醬炒 / 清蒸 / 黃金 / 椒鹽

Snow Crab/Mud Crab
雪蟹/泥蟹 Market Price

COOKING STYLE 做法：

Garlic Butter / Ginger and Shallots / Black Pepper / Singapore Style / Steam with Egg White & Special Chinese Wine / Stir Fried with French Goose Liver Paste （Foie Gras）Extra $5 / Steamed / Golden Egg Yolk / Chili Pepper

上湯 / 姜蔥 / 黑椒 / 星洲 / 花雕蛋白蒸 / 鵝肝醬炒 (加收$5) / 清蒸 / 黃金 / 椒鹽

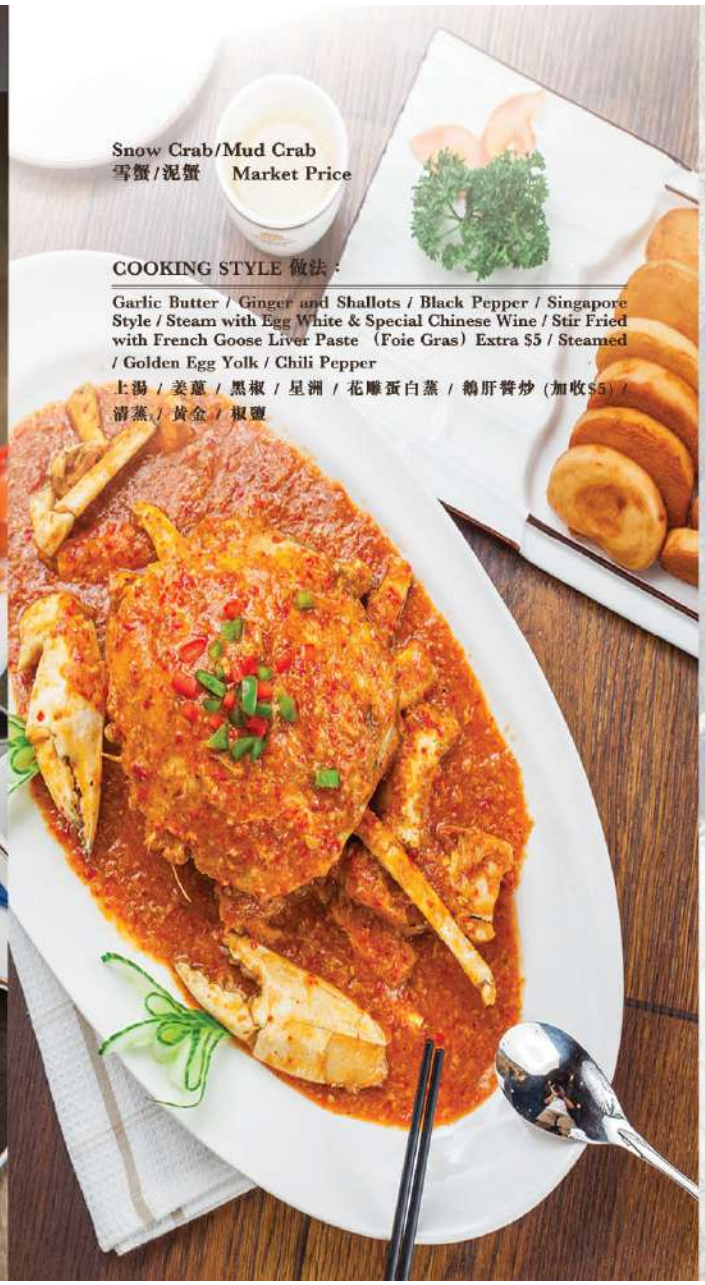

游子水海鮮

LIVE SEAFOODS

游子水海鮮

LIVE SEAFOODS

Perch 鱸魚	Market Price	Eel 鰻魚	Market Price
Perch Cod 鱸斑	Market Price	Carol Trout Pre-order 東星斑 (預訂)	Market Price
Barramundi 盲曹	Market Price		

COOKING STYLE 做法：

Steamd / Steamed with Preserved Vegetables / Fried / Braised / Fried with Pine Nuts

清蒸 / 雙冬 / 油浸 / 紅燒 / 松子

Scallop (Min 2pcs)$6each
半殼帶子

COOKING STYLE 做法：

Steamed / Steamed with Garlic Sauce and Vermicelli / Steamed with XO Sauce and Vermicelli / Black Bean Sauce

清蒸 / 蒜蓉粉絲/ XO醬粉絲 / 豉汁

游子水海鮮

LIVE SEAFOODS

豬肉類 PORK

Sautéed Vermicelli with Minced Pork $18.8
螞蟻上樹

Sweet & Sour Pork 咕嚕肉	$21.8
Peking Pork Chop 京都豬扒	$23.8
Chili Pepper Pork Chop 椒鹽豬扒	$24.8
Deep-fried Pork Chop with Garlic 蒜香豬扒	$24.8
Shredded Pork with Spicy Garlic Sauce 魚香肉絲	$21.8
Shanghai Braised Pork in Soy Sauce 老上海紅燒肉	$29.8
Szechuan Style Double Cooked Pork Slices 川味回鍋肉	$24.8
Chili Pepper Intestines 椒鹽大腸	$29.8
Teochew Style Intestines with Preserved Vegetables 潮式鹹菜大腸	$29.8

Pork Chop with Marinated Sauce $24.8
芝麻色拉豬扒

Pork Chop with Orange Sauce $24.8
香橙焗豬扒

豬肉類 PORK

雞肉類

CHICKEN

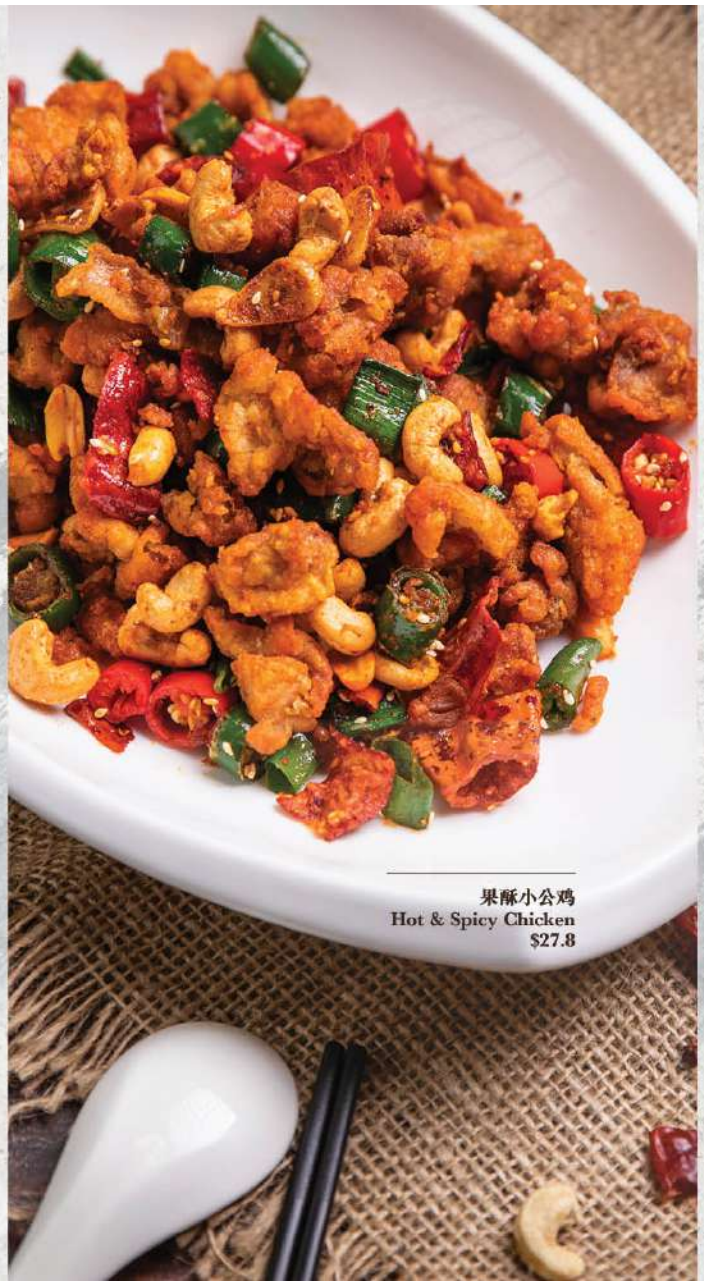

果酥小公鸡
Hot & Spicy Chicken
$27.8

Szechuan Chicken 四川雞球	$22
Honey Chicken 蜜糖雞	$22
Lemon Chicken 檸檬雞	$22
Mongolian Chicken 蒙古雞球	$22
Chicken with Cashew Nuts 腰果雞	$22
Crispy Skin Chicken 脆皮炸子雞	(Half) $22
Crispy Skin Chicken with Chili & Vinegar Sauce 佛山雞	(Half) $22.8
Steamed Chicken with Shredded Shallots & Soya Sauce 姜葱霸王雞	(Half) $23.8
Steamed Chicken and Vegetables in Broth 上湯菜膽雞	(Half) $22
Hot & Spicy Chicken 果酥小公雞	$26.8

雞肉類

CHICKEN

牛肉類

BEEF

Szechuan Style Beef Slices in Chili Oil
水煮牛肉
$28.8

Calf Ribs with BBQ Pear Sauce $27.8
梨子汁醬牛仔骨

Sizzling Fillet Steaks with Black Pepper Sauce 鐵板黑椒牛柳	$27.8
Mongolian Beef 蒙古牛肉	$22
Szechuan Beef 四川牛肉	$22
Beef with Black Bean Sauce 豆豉牛肉	$22
Satay Beef 沙爹牛肉	$22
Beef with Ginger & Shallots 姜蔥牛肉	$22
Beef with Kai Lan 芥蘭炒牛肉	$22
Shanghai Crispy Beef 上海脆牛肉	$22
Cantonese Style Fillet Steaks 中式牛柳	$27.8
Fillet Steaks with XO Sauce XO醬牛柳	$27.8

Stir-fried Beef with Fresh Mushroom in Oyster Sauce
蠔皇鮮菌炒牛肉 $28.8

牛肉類

BEEF

海鮮小炒

SEAFOOD DISHES

Chili/ Ginger & Shallot Clam
辣炒/姜葱花蛤
$24.8

Cuttle Fish with Black Bean and Chili Sauce $22.8
豉椒墨魚

Sizzling King Prawn with Garlic Butter Sauce 鐵板蒜蓉牛油蝦球	$29.8
King Prawn with Broccoli 西蘭花炒蝦球	$29.8
Chili Pepper King Prawn 椒鹽蝦球	$29.8
King Prawn with Golden Egg Yolk 黃金蝦球	$31.8
King Prawn in Shell with Golden Egg Yolk 黃金蝦碌	$31.8
Chili Pepper King Prawn in Shell 椒鹽蝦碌	$31.8
Steamed King Prawns in Shell and Rice Vermicelli with Garlic Sauce 蒜蓉粉絲開邊蒸蝦碌	$31.8
Scallops with Snow Peas in XO Sauce XO醬荷豆炒帶子	$34.8
Scallops with Broccoli 西藍花炒帶子	$34.8
Cuttle Fish with Golden Egg Yolk 黃金墨魚	$23.8
Chili Pepper Cuttle Fish 椒鹽墨魚	$22.8
Satay Cuttle Fish 沙爹墨魚	$22.8
Fish Fillets with Ginger & Shallots 姜蔥斑片	$22.8
Chili Pepper Fish Fillets 椒鹽斑片	$22.8

海鮮小炒

SEAFOOD DISHES

海鮮小炒

SEAFOOD DISHES

Szechuan Style Fish Fillets with Pickled Cabbage & Chili in Soup $27.8
酸菜魚

Fish Fillets with Sweet Corn 粟米斑片	$22.8
Fish Fillets with Broccoli 西蘭花炒斑片	$22.8
Szechuan Style Fish Fillets in Chili Oil 水煮魚	$27.8
Steamed Tooth Fish 清蒸銀鱈魚	$39.8
Fried Tooth Fish 香煎銀鱈魚	$39.8
Seafood Yam Basket 海鮮佛砵	$33.8

King Prawns with Truffle Sauce $31.8
黑松露醬蝦球

Honey King Prawns $29.8
蜜糖蝦球

海鮮小炒

SEAFOOD DISHES

鴨、羊肉類 DUCK & LAMB

Yam Duck 荔茸香酥鴨	$27.8
Deep-fried Boneless Duck with Plum Sauce 梅汁鴨	$24.8
Mongolian Lamb 蒙古羊	$23.8
Szechuan Lamb 四川羊	$23.8
Lamb with Shallots 蔥爆羊肉	$23.8

Grilled Lamb Ribs with Thirteen Spices $27.8
十三香手抓羊排

煲仔類 DUCK & LAMB

Braised Mutton in Preserved Tofu with Bamboo Shoot & Chinese Mushroom (Seasonal) $42.8
雙冬草羊煲

Eggplant & Pork Minces with Spicy Garlic Sauce in Claypot 魚香茄子煲	$20.8
Roast Pork with Bean Curd in Claypot 豆腐火腩煲	$26.8
Seafood & Bean Curd in Claypot 海鮮豆腐煲	$27.8

King Prawns with Shell and Rice Vermicelli Claypot in XO Sauce $31.8
XO醬粉絲蝦煲

豆腐丶蛋類

BEAN CURD & EGG

Fuzhou Bean Curd
福州豆腐
$24.8

Sizzling Egg Tofu with Salted Fish & Minced Chicken
鐵板咸魚雞粒玉子豆腐 $20.8

Mapo Tofu
麻婆豆腐 $20.8

King Prawn Omelette
蝦球芙蓉蛋 $24.8

Homemade Tofu with Mushroom in Oyster Sauce $23.8
蠔皇鮮菌自制豆腐

BBQ Pork Omelette
叉燒芙蓉蛋 $19.8

Combination Omelette
什錦芙蓉蛋 $19.8

Vegetarian Omelette
素芙蓉蛋 $19.8

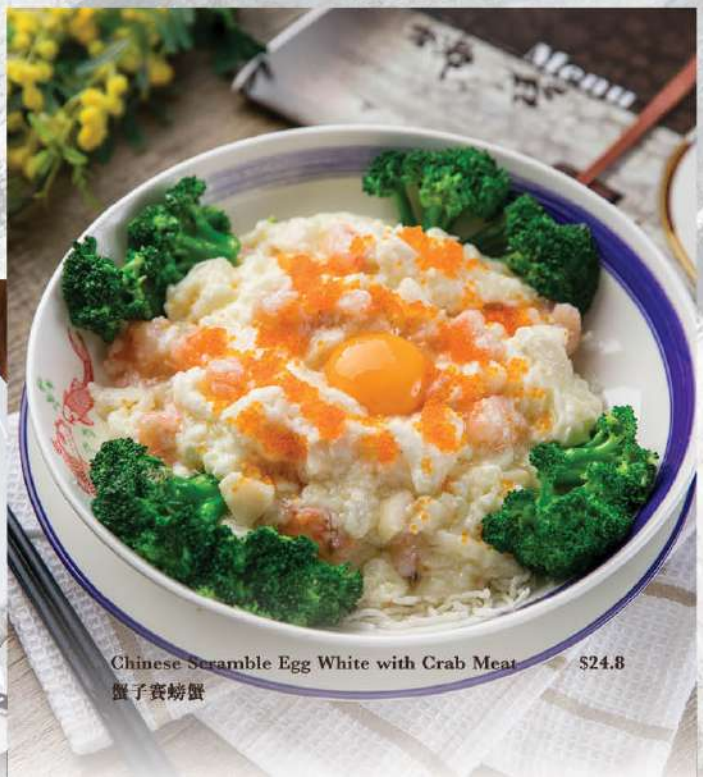

Chinese Scramble Egg White with Crab Meat $24.8
蟹子賽螃蟹

豆腐丶蛋類

BEAN CURD & EGG

蔬菜類

VEGETABLES

Kai Lan 芥蘭	$17.8	Broccoli 西蘭花	$17.8
Bok Choy 小白菜	$17.8	Kang Kong 通菜	$19.8
Spinich 菠菜	$17.8	Mixed Vegetables 雜菜	$17.8
Green Beans 四季豆	$17.8		

COOKING STYLE 做法：

Garlic Sauce / Oyster Sauce / Ginger Sauce / in Broth / Chinese Mushroom / Preserved Bean Curd & Cut Chili / Sambal

$4 Extra : Salted & Century Egg / Dried Scallops

蒜蓉 / 蠔油 / 姜汁 / 上湯 / 北菇扒 / 腐乳椒絲 / 參巴
$4 Extra : 金銀蛋 / 瑤柱扒

Hot & Sour Shredded Potatoes 清炒/酸辣土豆絲	$13.8
Spinach with Salted & Century Egg in Broth 金銀蛋菠菜	$21.8

粉面飯

RICE & NOODLE

Extra $1.00 for Upgrading to Fried Rice 絲苗白飯升級炒飯加 $1.00/
Extra $2.00 for Upgrading to Seafood 升級海鮮加 $2.00/
Choose Dry Noodle or Noodle in Soup For Free 免費選擇乾撈麵或湯麵

Roast Duck with Rice/Noodle 燒鴨飯/麵	$15.80
BBQ Pork with Rice/ Noodle 叉燒飯/麵	$15.80
Roast Pork with Rice/ Noodle 燒肉飯/麵	$16.80
Soya Sauce Chicken with Rice/ Noodle 油雞飯/麵	$14.80
BBQ Combination (Choose Two) with Rice / Noodle 雙拼飯/麵	$16.80
Wonton Noodle 雲吞麵	$12.80
Wonton Noodle with BBQ Pork 叉燒雲吞麵	$15.80
Beef Brisket with Rice/Noodle 牛腩飯/麵	$15.80
Yang Zhou Fired Rice 揚州炒飯	$14.80
Diced Chicken Fried Rice with Salted Fish 咸魚雞粒炒飯	$15.80
Seafood Fried Rice with Pineapple 海鮮菠蘿炒飯	$19.80
Eggplant & Pork Mince in Spicy Garlic Sauce with Rice 魚香茄子飯	$14.80
Shredded Pork in Spicy Garlic Sauce with Rice 魚香肉絲飯	$14.80
Beef Fried Rice with Lettuce 生炒牛肉飯	$14.80
Special Fried Rice 特別炒飯	$15.80

Fried Beef Ho Fun with Egg Sauce 滑蛋牛河	$16.80

粉面飯

RICE & NOODLE

Rice Noodle with Shredded Pork & Preserved Vegetables 雪菜肉絲炆米	$15.80
Penang Fried Kway Teow 槟城炒貴刁	$15.80
Hokkien Noodle 福建麵	$15.80
Fried Udon with Cabbage & Shredded Pork 高麗菜肉絲炒烏冬	$15.80
Fried Noodle with Shredded Chicken, Squid & Chinese Mushroom 三絲炒麵	$15.80
Fried Noodle with Soya Sauce 豉油皇炒麵	$13.80
E-Fu Noodle with Mushroom 乾燒伊麵	$15.80
E-Fu Noodle with Seafood 海鮮扒伊麵	$19.80
Laksa Noodle Soup 叻沙麵	$15.80
Crispy Chow Mein (Beef/ Chicken/ Combination) 兩麵黃 (牛肉/ 雞肉/ 什錦)	$16.80
Fried Ho Fun (Beef/ Chicken/ Combination) (Dry/Gravy) 炒河粉 (牛肉/ 雞肉/ 什錦) (乾炒/温炒)	$15.80
Double Egg & Pork Congee 皮蛋瘦肉粥	$12.80
Fish Fillet Congee 生滾魚片粥	$15.80
Chicken & Mushroom Congee 香菇雞絲粥	$12.80
Steamed Rice (Per Head) 絲黃白飯	$2.50
Singapore Fried Rice Noodle 星洲炒粉	$14.80

甜品

DESSERT

Sago with Coconut Milk 椰汁西米露	$6.6
Coconut Pudding 椰汁糕	$6.6
Mango Pudding 芒果布丁	$6.6
Ice Cream (2 Scoops) 雪糕	$7.8
Banana Fritter with Ice Cream 炸香蕉雪糕	$11.8
Red Bean Paste Pancakes 豆沙窝餅	$15

順德公

Emperor's Kitchen